

**PERMEABLE PAVING DETAILS**  
Scale: 1:20

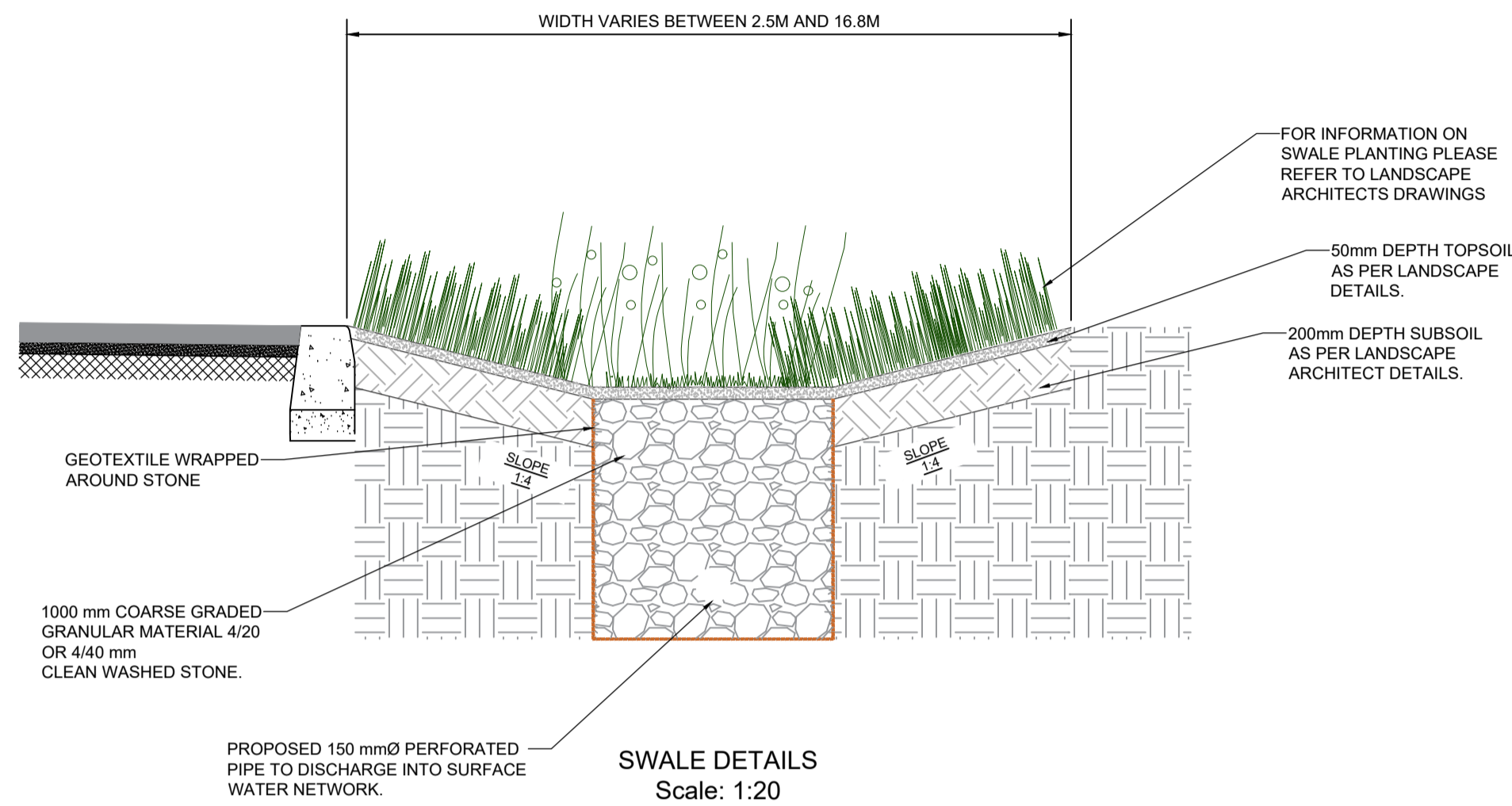

**SWALE DETAILS**  
Scale: 1:20

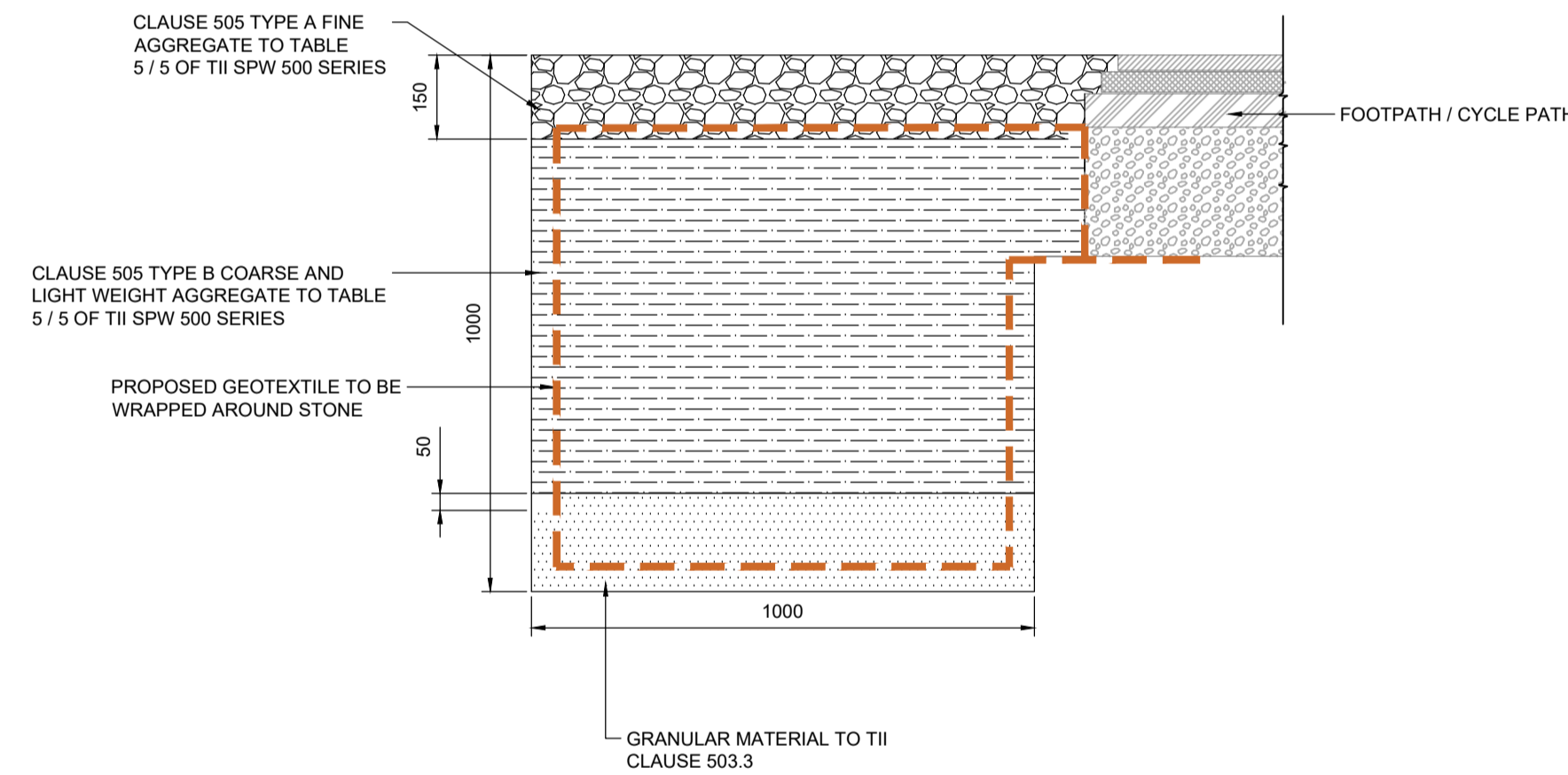

**TYPICAL FILTER DRAIN DETAIL**  
Scale: 1:25

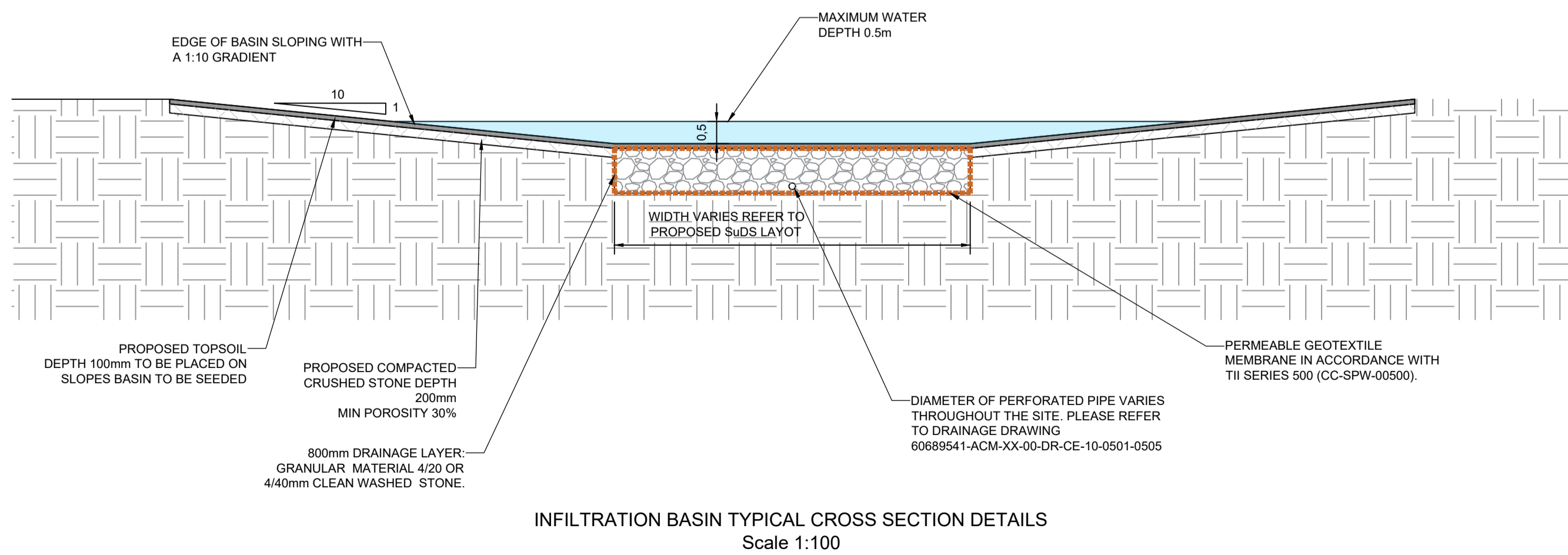

**INFILTRATION BASIN TYPICAL CROSS SECTION DETAILS**  
Scale: 1:100

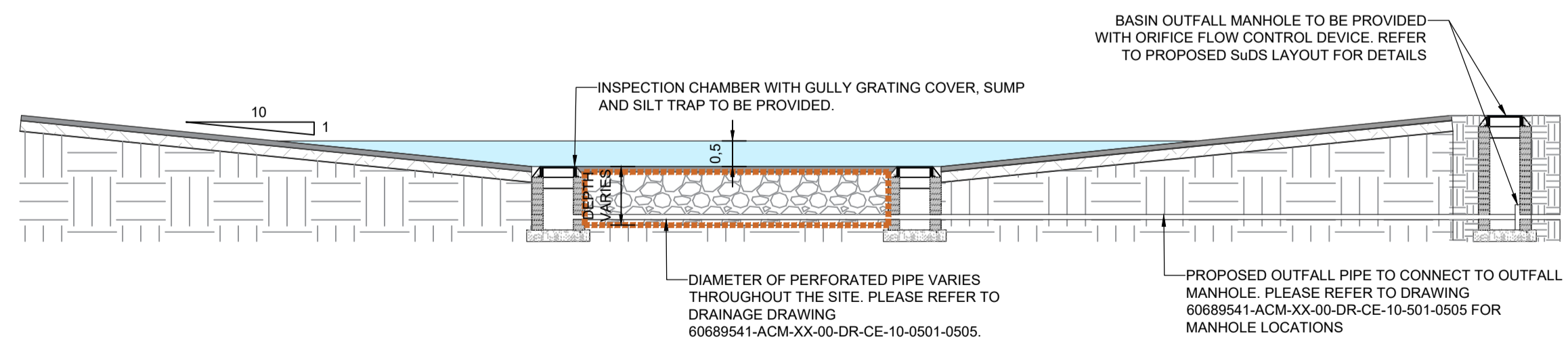

**INFILTRATION BASIN TYPICAL LONG SECTION DETAILS**  
Scale: 1:100

**PROJECT**

PART 8 PROPOSED REDEVELOPMENT OF THE WONDERFUL BARN P82024.10 CELBRIDGE RD, BARNHALL, LEIXLIP, CO. KILDARE CLIENT

**KILDARE COUNTY COUNCIL**

**CONSULTANT**

AECOM  
Adelphi Plaza  
George's Street Upper  
Dun Laoghaire Co.Dublin  
+353 (0) 1 696 6200 tel  
www.aecom.com

**NOTES**

1. THIS DRAWING IS TO BE READ IN CONJUNCTION WITH ALL OTHER RELEVANT ARCHITECTURAL AND ENGINEERING DRAWINGS. ANY DISCREPANCIES, ERRORS OR OMISSIONS TO BE BROUGHT TO THE ATTENTION OF THE DESIGNER.
2. DRAWING TO BE READ IN CONJUNCTION WITH LANDSCAPE'S ARCHITECT DRAWINGS.
3. ALL DIMENSIONS TO BE CHECKED BY THE CONTRACTOR ON SITE PRIOR TO COMMENCEMENT OF WORKS.
4. AECOM LIMITED TO BE INFORMED BY THE CONTRACTOR OF ANY DISCREPANCIES PRIOR TO THE COMMENCEMENT OF WORKS ON SITE.
5. DO NOT SCALE. ALL MEASUREMENTS AND COORDINATES TO BE CHECKED ON SITE.
6. FOR PROPOSED SUDS SYSTEMS LAYOUT PLEASE REFER TO DRAWING 60689541-ACM-XX-00-DR-CE-10-0521-0525.

**ISSUE/REVISION**

I/R	DATE	DESCRIPTION
0	05.06.2024	ISSUED FOR PART 8

**PROJECT NUMBER**

60689541

**SHEET TITLE**

SUDs Details

**SHEET NUMBER**

60689541-ACM-XX-00-DR-CE-10-0560

This drawing has been prepared for the use of AECOM's client. It may not be used, modified, reproduced or relied upon by third parties, except as agreed by AECOM or as required by law. AECOM accepts no responsibility, and denies any liability whatsoever, to any party that uses or relies on this drawing without AECOM's express written consent. Do not scale this document. All measurements must be obtained from the stated dimensions.